

# ProctorU Onboarding Process

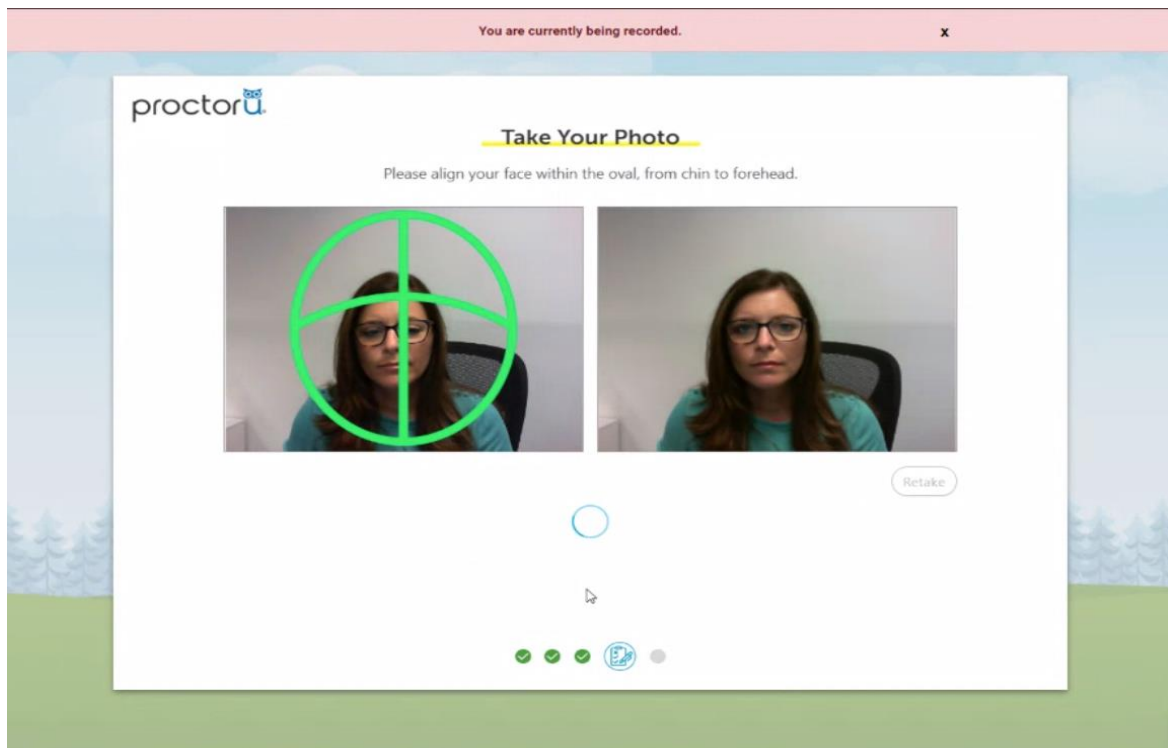
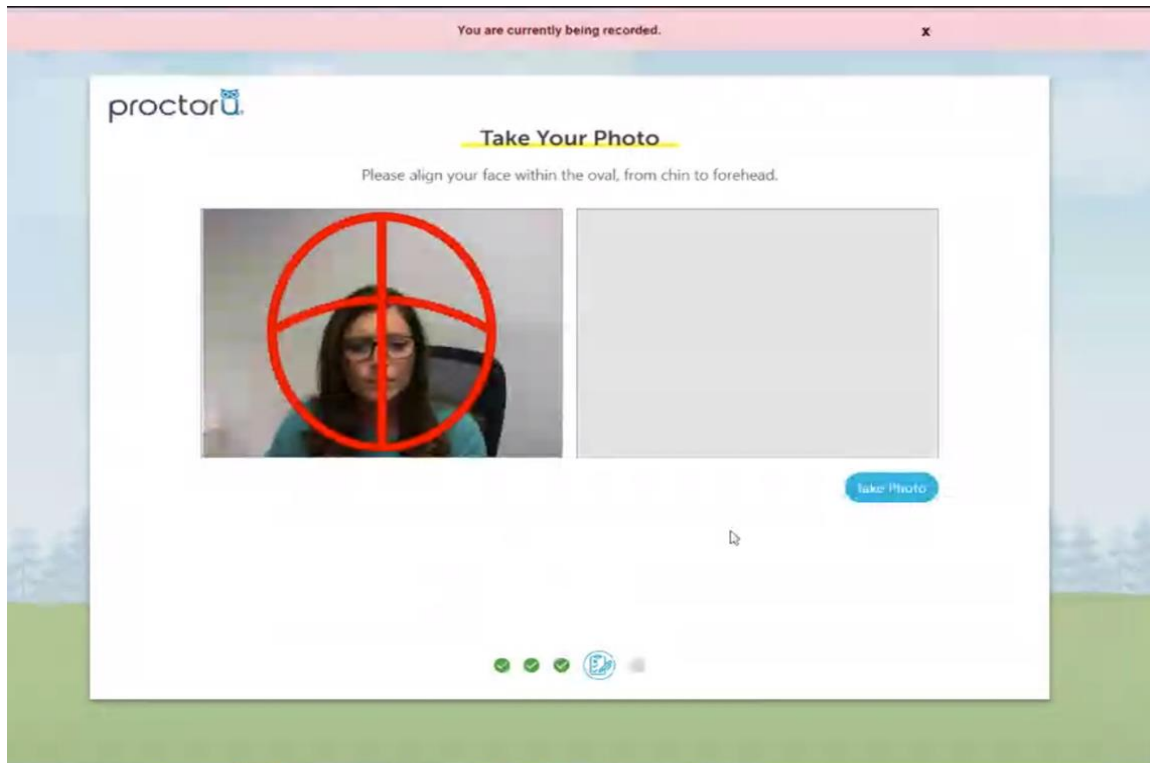

You are currently being recorded.

x

proctoru

Step successfully passed



You are currently being recorded.

x

proctoru

### Verify Your ID

Please align your ID within the frame below.

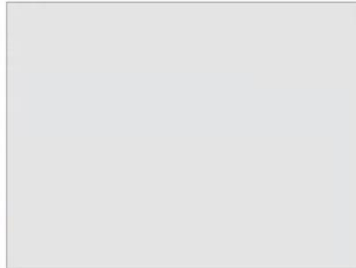

Take Photo



You are currently being recorded. x

proctoru

Verify Your ID

Please align your ID within the frame below.



Record

Need Help? Chat Now!

Type here to search

11:04 AM 3/26/2020

You are currently being recorded. x

proctoru

Step successfully passed



Need Help? Chat Now!

Type here to search

11:04 AM 3/26/2020

You are currently being recorded. X

proctorU

### Exam Rules

The following resources are allowed during your exam. Please review these carefully.

- books
  - Textbook
- calculators
  - Four Function Calculator
  - Scientific Calculator
  - Graphing Calculator
  - Financial Calculator
- notes
  - Handwritten Notes
  - Printed Notes
  - Formula Sheet
  - Notes (PDF)
- scratchPaper
  - 2 Sheets
  - Destroy Scratch Paper

Continue

Need Help? Chat Now!

Type here to search

11:04 AM 2/26/2020

You are currently being recorded. X

proctorU

### Exam Rules

- Printed Notes
- Formula Sheet
- Notes (PDF)

scratchPaper

- 2 Sheets
- Destroy Scratch Paper

other

- Bathroom breaks

Window Size

- Maximized

Browser Tabs

- Please make sure you save and close all personal browser tabs.

I have read and understand the exam rules prior to starting my test with ProctorU.

I agree to the terms set forth in ProctorU's [Privacy Policy](#) and [Terms of Service](#).

Continue

Need Help? Chat Now!

Type here to search

11:04 AM 2/26/2020

You are currently being recorded. x

proctoru

### Exam Assistance

During your exam, remember to...



- Stay Seated
- Face and do not obstruct your webcam
- Remain quiet

Continue

Need Help? Chat Now!

Type here to search

11:04 AM 3/26/2020

You are currently being recorded. x

proctoru

### Verification

Please download the LogMeIn applet to connect with a proctor

- 1. Download**  
Click the "download" button to begin.
- 2. Install & Run**  
Click "Support-LogMeInRescue.exe" in the bottom left of the browser.  
In the window that pops up, click "run".

Download

Need Help? Chat Now!

Type here to search

11:04 AM 3/26/2020

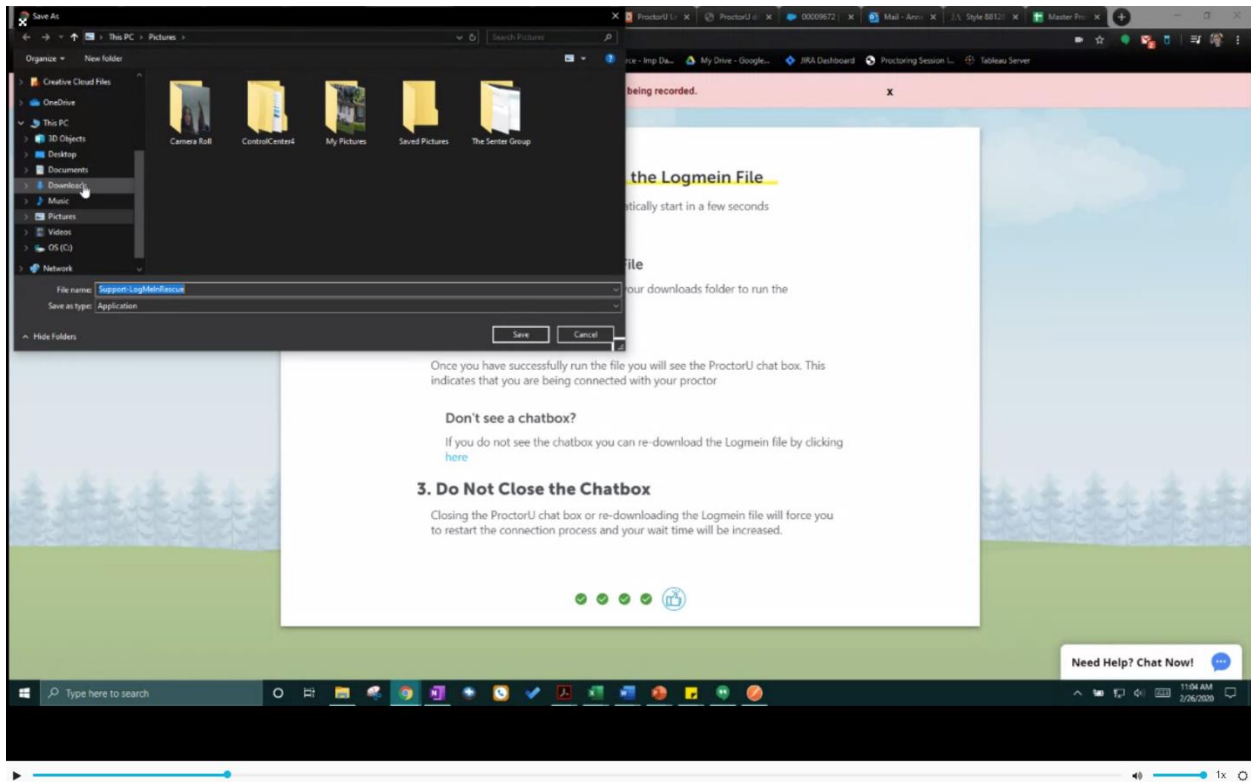
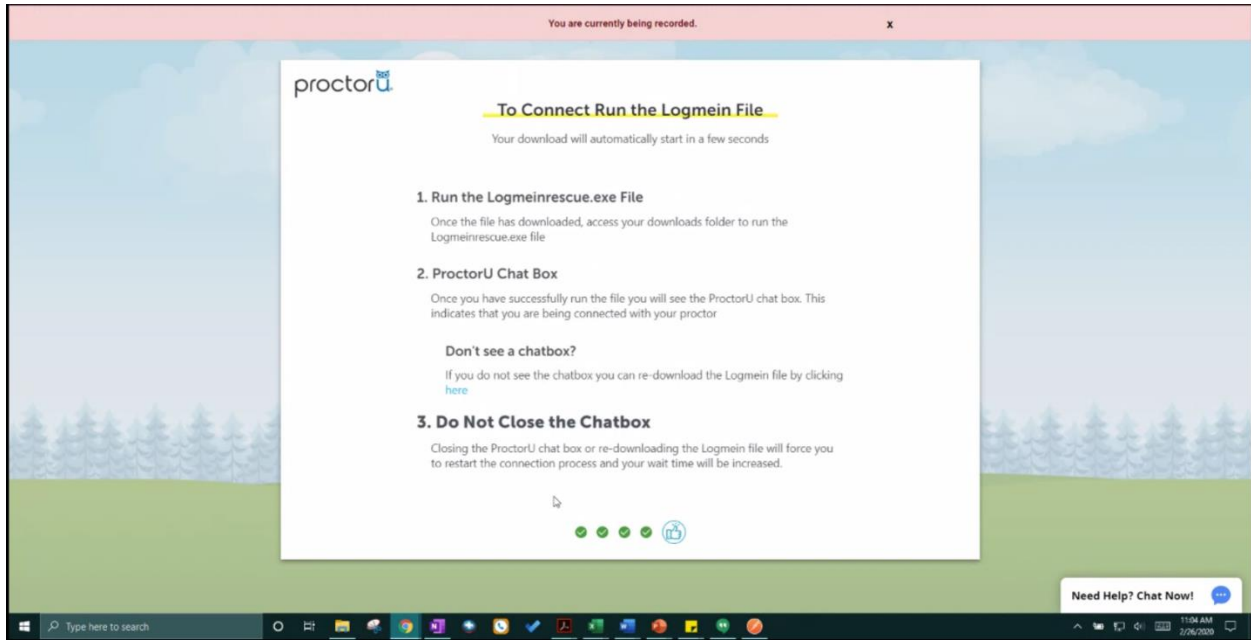

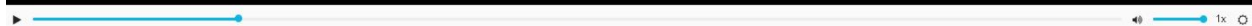
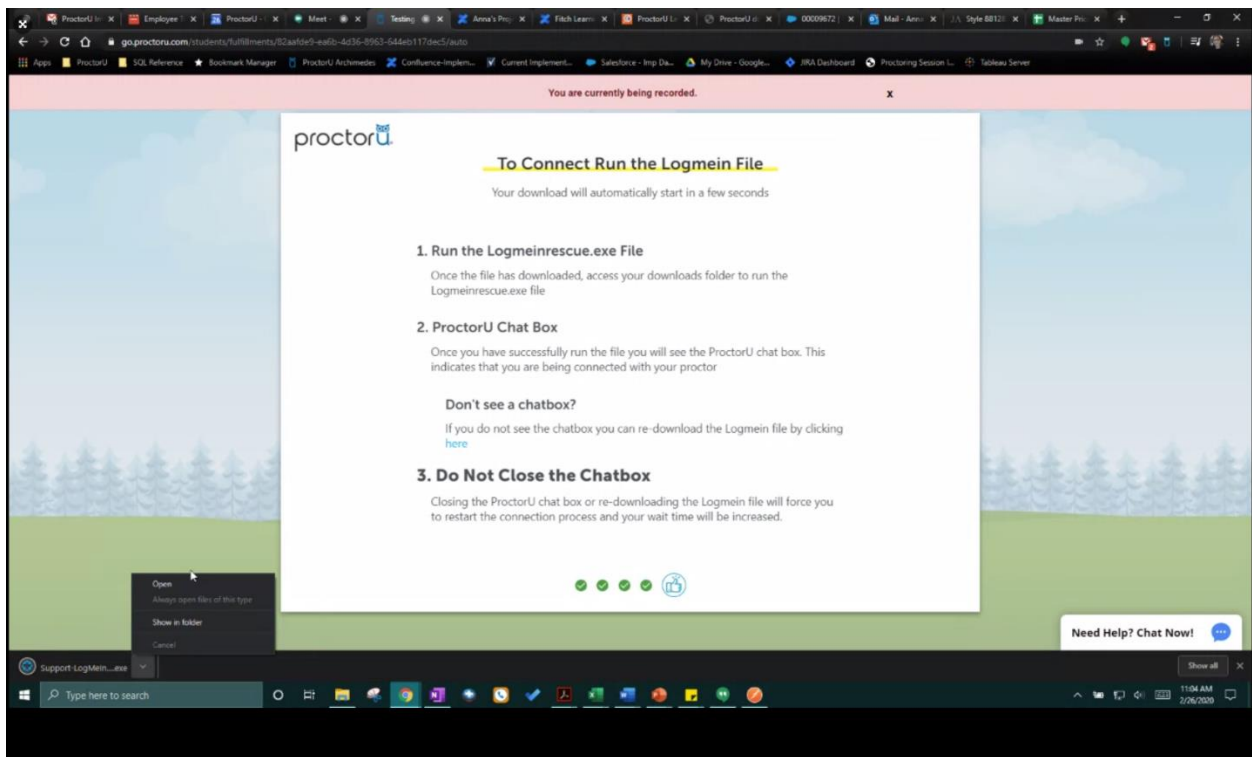
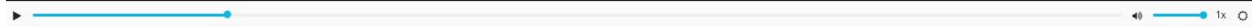
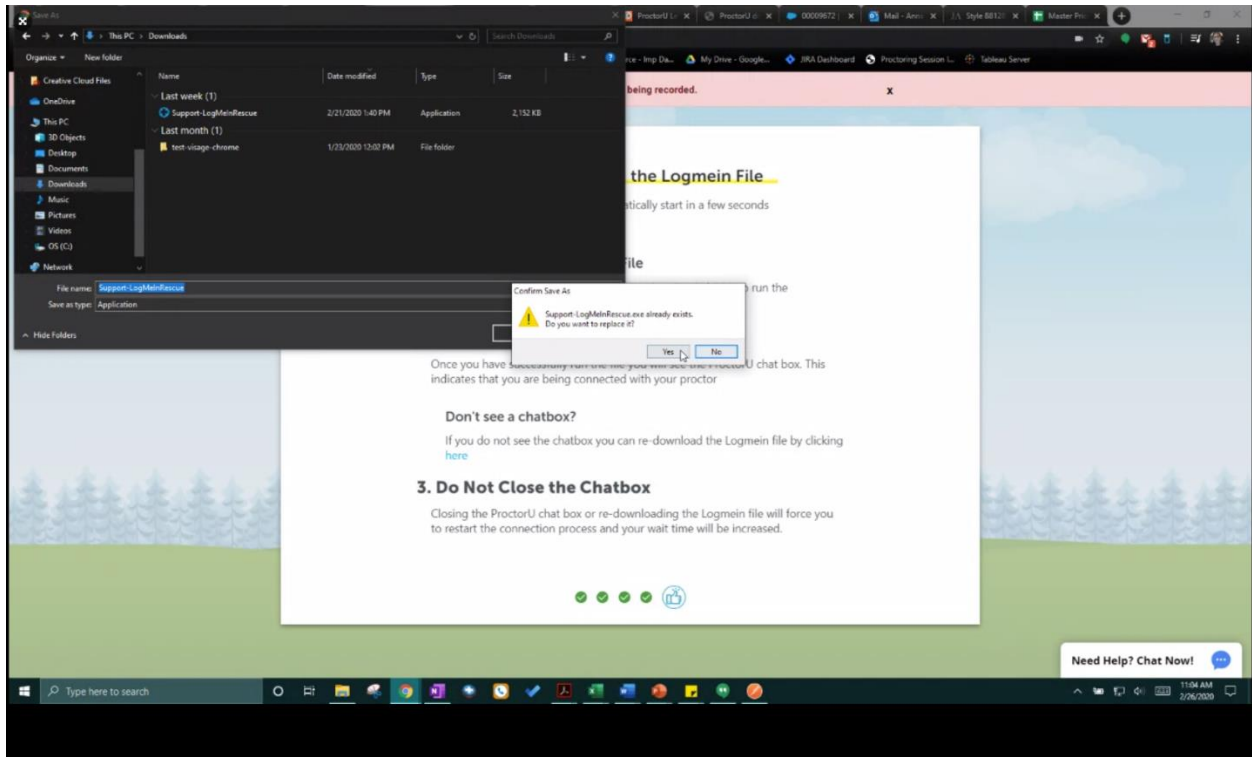

You are currently being recorded. x

proctorU

**To Connect Run the Logmein File**

Your download will automatically start in a few seconds

- 1. Run the Logmeinrescue.exe File**

Once the file has downloaded, access your downloads folder to run the Logmeinrescue.exe file
- 2. ProctorU Chat Box**

Once you have successfully run the file you will see the ProctorU chat box. This indicates that you are being connected with your proctor

**Don't see a chatbox?**

If you do not see the chatbox you can re-download the Logmein file by clicking [here](#)
- 3. Do Not Close the Chatbox**

Closing the ProctorU chat box or re-downloading the Logmein file will force you to restart the connection process and your wait time will be increased.

✓ ✓ ✓ ✓ ✓

Need



The screenshot shows a chat window with the following text: "Waiting for technician...", "Estimated wait time: about 2 minutes", "11:58 AM Connecting...", and "11:59 AM Connected. A support representative will be with you shortly." The window title is "proctorU" and the contact name is "ProctorU LogMein".